

WALWORTH COUNTY SURVEYING & MAPPING

727 HENRY STREET
LAKE GENEVA, WISCONSIN
414-248-0505

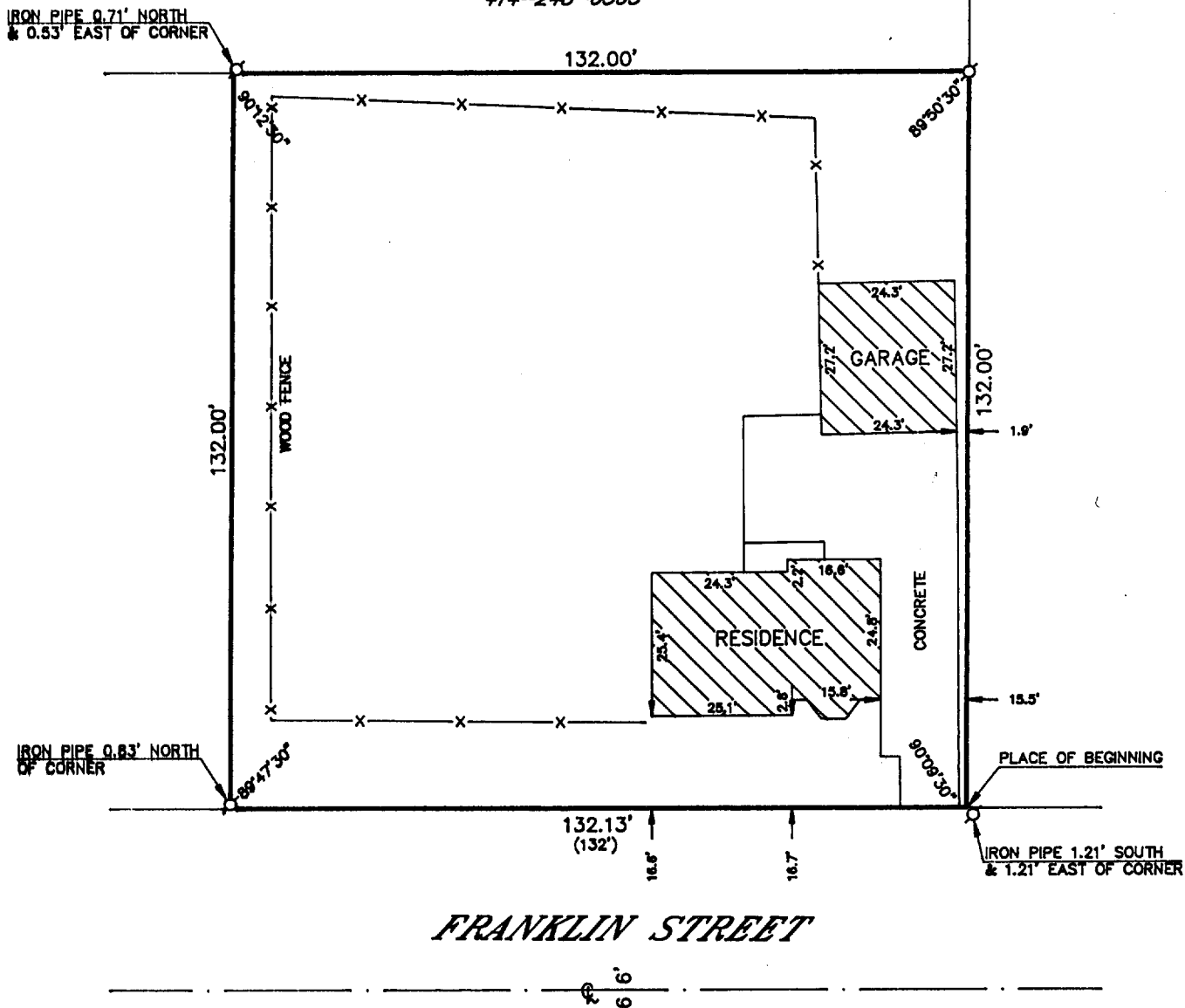

PLAT OF SURVEY OF

A PARCEL OF LAND COMMENCING AT A POINT IN THE NORTH LINE OF THE HIGHWAY RUNNING EAST AND WEST THROUGH SECTION 35, IN TOWN OF BLOOMFIELD, AT THE SOUTHWEST CORNER OF JOHN KAMHOLTZ LAND, THENCE WEST IN THE NORTH LINE OF SAID HIGHWAY 8 RODS; THENCE NORTH 8 RODS; THENCE EAST 8 RODS; THENCE SOUTH 8 RODS ALONG THE WEST LINE OF SAID KAMHOLTZ LAND TO THE PLACE OF BEGINNING, SAID PREMISES BEING IN THE VILLAGE OF GENOA CITY, WALWORTH COUNTY, WISCONSIN.

ORDERED BY: THOMAS BRODERICK
RT. 2, BOX 77
GENOA CITY, WISCONSIN
53128

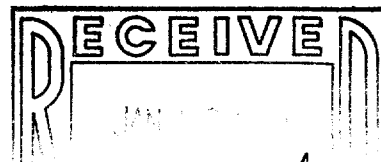

I HEREBY CERTIFY THAT I HAVE SURVEYED THE ABOVE DESCRIBED PROPERTY AND THAT THE ABOVE MAP IS A TRUE REPRESENTATION THEREOF AND SHOWS THE SIZE AND LOCATION OF THE PROPERTY, ITS EXTERIOR BOUNDARIES, THE LOCATION OF ALL VISIBLE STRUCTURES AND DIMENSIONS OF ALL PRINCIPAL BUILDINGS THEREON, BOUNDARY FENCES, APPARENT EASEMENTS, ROADWAYS AND VISIBLE ENCROACHMENTS, IF ANY, TO THE BEST OF MY KNOWLEDGE AND BELIEF.

THIS SURVEY IS MADE FOR THE USE OF THE PRESENT OWNERS OF THE PROPERTY AND ALSO THOSE WHO PURCHASE, MORTGAGE OR GUARANTEE THE TITLE THERETO WITHIN ONE (1) YEAR FROM DATE HEREOF.

Robert M. Baerenwald
ROBERT M. BAERENWALD
WISCONSIN REGISTERED LAND SURVEYOR, S-1508

DATE JUNE 27, 1994 JOB NO. 4273

NOTE: THIS IS NOT A CERTIFIED COPY UNLESS SEALED.

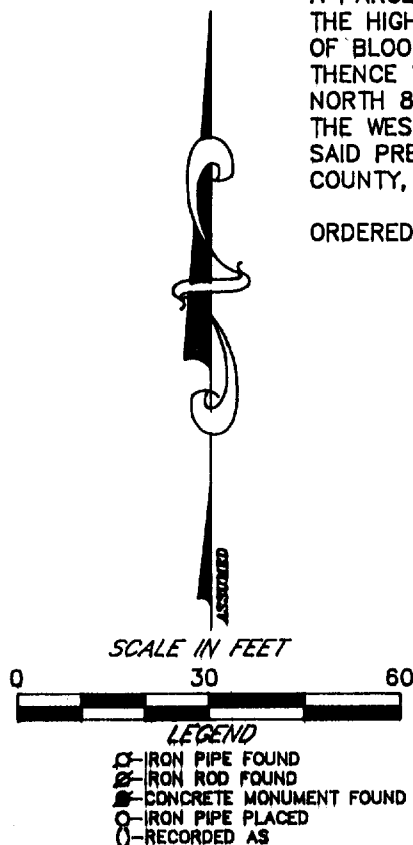

TV6C-21

006-332